

AGRICULTURAL REPORT

1966

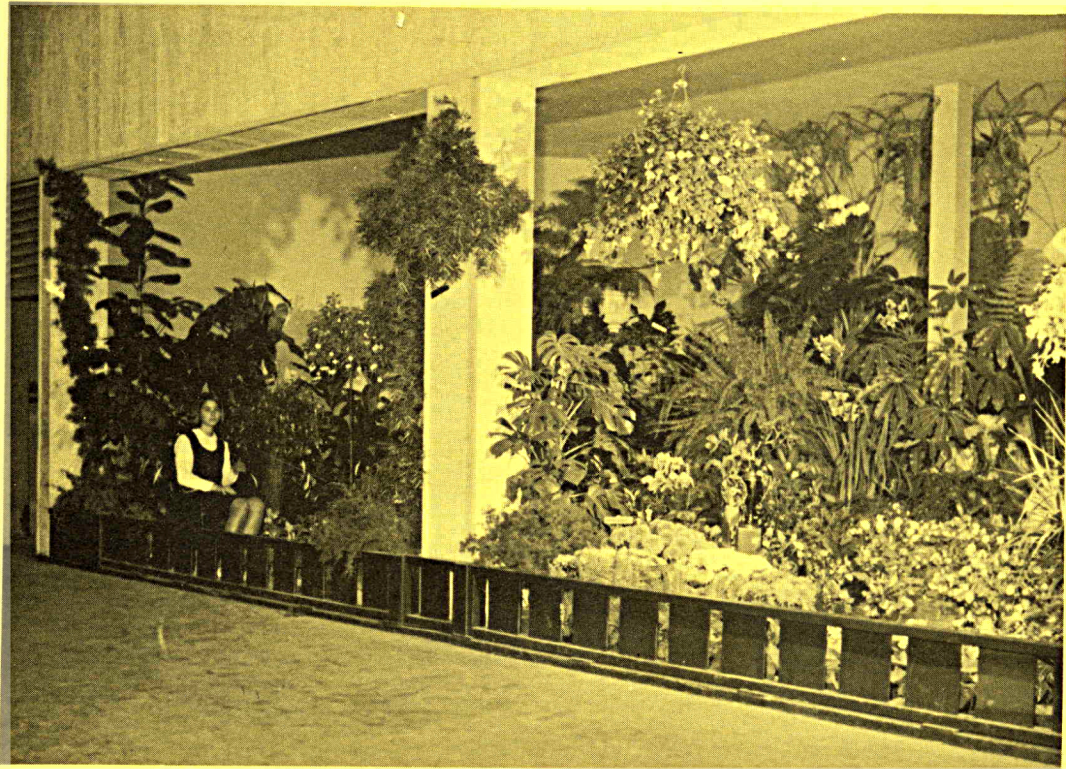

OUR 1966 STATE FAIR EXHIBIT

SAN MATEO COUNTY
AGRICULTURAL COMMISSIONER

Honorable Board of Supervisors
County of San Mateo
and
Earl Coke, Director
State Department of Agriculture

Gentlemen:

Under the provision of Section 65.5 of the California Agricultural Code, I submit the annual report showing the acreage, production and value of all the agricultural commodities, including livestock, grown in San Mateo County during 1966. Not taken into consideration is the cost of producing, harvesting and packaging.

The total value of \$19,808,137 represents an increase of \$1,169,649. Once again, Carnations set a new record for a single crop with a value of \$3,109,000. In second place we had Brussels Sprouts valued at \$1,726,000.

Floral and Ornamental Plant production value increased \$311,000 over last year. Besides Carnations, with a gain of \$324,000, substantial increases were recorded by Flowering Pot Plants, Chrysanthemums, Roses, Iris, Shasta Daisies, etc., while Ornamental Nursery Stock, Strawflowers, Gardenias, Orchids, etc., sustained losses.

Vegetables showed a net gain of \$526,000, with Brussels Sprouts leading with a \$252,000 increase, followed by Winter Squash, Lettuce, Potatoes, Peas, etc. On the losing side we had Artichokes, Cabbages, Chard, etc.

Field Crops gained \$12,000 with Hay and Dry Beans leading the way.

Fruit and Nut returns were down \$11,400 due to a decrease in Strawberry acreage, and loss of early crops caused by late spring rains.

Livestock and Poultry up \$353,000 with more beef stock and milkers sold at good prices.

I gratefully acknowledge the assistance I have received from many agencies and persons who made available the information contained in this report.

I also wish to extend my sincere appreciation to Ian J. Campbell, Chief Deputy Commissioner, who will retire on May 31, 1967 after 31 years of dedicated service to our department.

Respectfully submitted,



Victor A. Camavese, Commissioner
Department of Agriculture
County of San Mateo

VAC:mw
600 - 3/67

SAN MATEO COUNTY

Board of Supervisors

T. Louis Chess - Chairman

Jean Fassler
James V. Fitzgerald

Robert B. St. Clair
William M. Werder

E. R. Stallings
County Manager

DEPARTMENT OF AGRICULTURE

Agricultural Commissioner

Victor A. Canavese

Chief Deputy

Ian J. Campbell

Deputy Commissioners

Mervin J. Cresta
Clarence M. Sill
Vacant--One Position

Senior Inspectors

William E. Davis
Louis A. Masini
Curtis C. Van Sandt

Inspectors

Philip Economon
George Ginilo
George M. Gregory
Melvin A. Mello
Wallace L. Plummer
Robert E. Runels
Floyd E. Sampson
Vacant--One Position

Part-time
Apiary Inspector

Alfred M. Marion

Weed and Rodent
Inspector

Arnold Roach

Predatory Animal
Hunters

Marion C. Gray
Vincent Belleci

Typist Clerk II

Barbara Marcopulos

Steno Clerk I

Maxine Wright

FUNCTIONS AND ACTIVITIES

SAN MATEO COUNTY DEPARTMENT OF AGRICULTURE

Year - 1966

The principal functions and responsibilities of this department include:

To promote and protect the agricultural industry.

To protect and benefit both grower and consumer by enforcing certain provisions of the Agricultural, Administrative and other California State Codes.

Within the authority delegated to us, to further protect the health and safety of man and animal.

This work is performed under the general direction of the State Director of Agriculture.

Additional responsibilities may be assigned by the County Board of Supervisors.

Information outlining the activities of this department follow:

APIARY

Each year all owners of bees must register with the Agricultural Commissioner. The primary purpose of this regulation is to prevent the spread of American Foul Brood disease and other serious and highly contagious bee diseases. If inspection indicates American Foul Brood, which is incurable, the bees are required to be destroyed.

	<u>Apiaries</u>	<u>Colonies</u>
Inspections	80	660
Diseased	9	11
Destroyed	3	9

CERTIFICATION

Foreign countries, other states and counties regulate the movement of plants and plant products into their jurisdictions by requiring that all incoming shipments are certified free from serious pests. To comply with these regulations the following certificates were issued:

Intrastate	53,247
Interstate and Foreign	54,873

CIVILIAN DEFENSE

As County Representative of the Food Administration Division of the California Disaster Office, we keep a current inventory of the wholesale foods in the County, for use in the event of a serious emergency.

Calls	49
-------	----

FAIRS

San Mateo County's exhibit at the California State Fair in Sacramento is designed, constructed and maintained by this department. By the careful selection, sorting and arranging of flowers and ornamental plants, supplied by more than 60 county growers, the department has consistently won first prize on the feature exhibit and sweepstakes in the cut flower competition against other counties. In 1966 a record \$2,255 was won and deposited in the County treasury.

The department is also involved in the organization of the County Fair and Floral Fiesta and the Agricultural Commissioner is a member of its Board of Directors.

Calls	701
-------	-----

FIELD, HOME AND ORCHARD

Advice is furnished to farmers, orchardists, nurserymen, park departments, schools, pest control firms, home owners and other jurisdictions on numerous horticultural problems. Their problems involve the identification and control of insects, diseases and genetic defects, weed pests, and the cultural care of agricultural and ornamental plants.

Calls	1,816
-------	-------

LABORATORY

Upon request, submitted water samples are analyzed to determine if the saline content could cause plant injury.

Tests Made	13
------------	----

To determine the presence of Burrowing Nematode and other serious parasitic nematode pests, we prepare and process plant root and foliage specimens in our laboratory. Specimens are then forwarded to the Bureau of Plant Pathology for determination.

Tests Made	232
Times Plant Parasitic Nematodes Found	37

NURSERY INSPECTION

A total of 237 plant nurseries, doing an annual business in excess of \$2,900,000 are located in San Mateo County. Each location is inspected not less than once annually in order that required degrees of cleanliness, provided for by Nursery Inspection Regulations, are maintained.

Calls	1,574
Nurseries Inspected	299
Notices of Noncompliance	111
Intercounty Nursery Stock Certificates Issued	53,160
Nurseries Qualified to Use Intercounty Certificates	70

PEST CONTROL

Agricultural Pest Control Operators must conform with all County and State rules and regulations governing the conduct of their business. They must annually secure a state license and register with the Agricultural Commissioner. The department regulates the use of all chemicals designated as injurious or restricted. Users, in order to buy or apply these chemicals, must secure a permit from this department. These products could be dangerous to human, animal and plant life.

Permits Issued	229
Pest Control Operators Registered	78

PLANT QUARANTINE

The purpose of Plant Quarantine is to prevent the introduction and spread of harmful plant pests within the County and State. All incoming plants and plant products are required to be held for agricultural inspection. This work is performed at 191 air, rail and truck terminals, post offices, express agencies and other points of entry within the County. In 1966, 90 shipments, found to contain serious agricultural pests, were intercepted and rejected.

Calls	10,054	
	<u>RELEASED</u>	<u>REJECTED</u>
Shipments	10,632	90
Plants	8,043,701	28,777

PREDATORY ANIMAL CONTROL

To protect livestock and because many small predatory animals are potential rabies carriers, the department, in cooperation with the United States Department of Interior and the California Department of Agriculture, controls these animals. During 1966 damage included loss of 93 head of livestock, 306 domestic fowls and 442 wild game.

Calls	1,266
Bobcats Taken	34
Coyotes Taken	105
Foxes Taken	81
Others Taken (Raccoons, Skunks, etc.)	265

RODENT AND PEST ANIMAL CONTROL

Ground squirrels are serious agricultural pests and are known carriers of human diseases, such as Tularemia and Bubonic Plague. Because of this, the department conducts a countywide ground squirrel eradication program. Poison baits to control rats, gophers and field mice are sold to commercial growers on a cost basis. Our cooperation is also extended to the County Health Department in urban area rodent control.

Calls	557
Acres Inspected	11,163
Acres Treated	178

SEED INSPECTION

For the purpose of insuring compliance with the California Seed Law's quality standards, agricultural and vegetable seed is inspected.

Calls	360
Dealers	223
Lots Inspected	1,477
Lots in Violation	76
Official Samples Taken	17

STANDARDIZATION

In order to protect both producers and consumers, a major activity of our department is the inspection of fresh fruits, vegetables, eggs, honey, nuts and poultry meat. During 1966 the following field, packing house, wholesale and retail market inspections were made:

Calls	16,252		
	<u>COMMODITIES</u>	<u>INSPECTIONS</u>	<u>VIOLATIONS</u>
	Produce (containers)	9,434,124	74,372
	Eggs (dozens)	2,927,792	82,947
	Poultry (packages)	295,630	120
	Honey (containers)	336,075	-

The Golden Gate Produce Terminal in South San Francisco continues to be one of the largest wholesale fruit and vegetable outlets in the West. Produce at the terminal is received and sold throughout California, the United States and many foreign countries. The 1966 gross was reported to be over 94 million dollars.

STATISTICS

As required by the State Agricultural Code, the department publishes an annual report showing San Mateo County's acreage and production value of crops grown. Upon request, copies are furnished to other agricultural, educational and governmental agencies; allied industries, and interested parties. Statistical data regarding specific crops is furnished upon request.

Calls	720
-------	-----

SURVEY AND PEST DETECTION

To detect and prevent the introduction and spread of such serious agricultural pests as Japanese Beetle, Gypsy and Brown Tail Moths, Citrus White Fly, Khapra Beetle and various Fruit Flies, annual surveys and insect trapping programs are conducted throughout the county.

Calls	2,156
Traps Used	326

WEED CONTROL

Certain weeds, which by their growth and reproductive habits, are extremely difficult to eradicate have been designated by the State Department of Agriculture as primary and secondary noxious weeds. Surveys of the county's agricultural and suburban areas are continually conducted to determine their

presence; control work, under a service agreement with the State Division of Highways, is performed along designated state highways. The county receives reimbursement for this work.

Calls	380
Acres Inspected	5,543.25
Acres Treated	169.95

OTHER ACTIVITIES

1. During 1966 a total of 12,129 public service calls were received. Problems of concern included plant insect and disease control, weed control and agricultural and home garden cultural procedures.
2. At the request of the State Department, the University of California, scientific groups and various agricultural organizations, staff members attended 335 meetings involving professional problems.
3. As United States Department of Commerce representatives, this department was responsible for the operation and maintenance of two Coastside weather stations.
4. Supervised the abatement of weeds on unimproved properties in two residential districts and computed proportional costs for property assessments.
5. Staff members spoke before garden, farm and service organizations and school groups.
6. Prepared and issued monthly and annual reports to the State Director of Agriculture and, in addition, a narrative and statistical report was compiled monthly for the County Board of Supervisors.
7. Reported weekly to the California Crop and Livestock Report Service on the harvesting and handling of crops and livestock, and the weather's effect upon them.
8. Post-entry quarantine inspections were performed at the growing grounds of foreign plant importers.
9. Applications of insecticides were applied to elm trees along county roads to control the serious elm pest, Elm Leaf Beetle.
10. In cooperation with the Agricultural Extension Service, information furnished by the University of California, the United States Department of Agriculture and various other agencies was distributed.
11. Collaborated with the State Department of Agriculture on problems related to poison residue on both edible crops and animals.
12. To achieve a superior quality product for the benefit of the consumer and to promote a more equitable return to the growers, Marketing Orders, requested by the industry, control certain agricultural commodities. Our assistance was extended to the Artichoke and Brussels Sprouts Advisory Boards.

13. Assisted the State Department of Agriculture in the maintenance of a seed potato disease test plot on the Coastside.
14. We cooperated with the Air Pollution Control Board in matters relating to agriculture.
15. Extended assistance to the County Health and Welfare Department and the State Division of Industrial Safety in cases involving possible injury to agricultural workers from the improper handling of pesticides.

ANNUAL CROP REPORT

VEGETABLE CROPS

Crop	Year	Harvested Acreage	P R O D U C T I O N			V A L U E	
			Per Acre	Total	Unit	Per Unit	Total
Artichoke							
Total	1966	710	3.87	2,750	Ton	\$178.36	\$ 490,500
	1965	720	3.83	2,755	"	184	507,100
Fresh Mkt.	1966	710	3.24	2,300	"	184	423,000
	1965	720		2,340	"	192	449,000
Processing	1966			450	"	150	67,500
	1965			415	"	140	58,100
Beans, Green	1966	60	2.42	145	"	166.20	24,100
	1965	18	3.39	61	"	155.75	9,500
Beets, Table	1966	9	8.33	75	"	206	15,400
	1965	7	8.57	60	"	192	11,500
Broccoli, Sprouting	1966	1	2.5	2.5	"	110	275
	1965	4	2.25	9	"	107	963
Brussels Sprouts							
Total	1966	1,350	5.29	7,140	"	241.74	1,726,000
	1965	1,150	5.46	6,280	"	234.70	1,474,000
Fresh Mkt.	1966			1,020	"	192	196,000
	1965			840	"	200	168,000
Processing	1966			6,120	"	250	1,530,000
	1965			5,440	"	240	1,306,000
Cabbage	1966	50	11.4	570	"	51	29,100
	1965	55	11.81	650	"	48	31,200
Calabresi	1966	3	3.5	10.5	"	388	4,070
	1965	3	3.57	10.7	"	380	4,070
Carrots	1966	4	8.4	33.6	"	118	3,960
	1965	5	8.6	43	"	105	4,520
Celery	1966	11	30	330	"	62	20,500
	1965	11	30.9	340	"	59.50	20,200
Celery Root	1966	4	4.35	17.4	"	134	2,330
	1965	1	4.4	4.4	"	141.37	622
Chard	1966	23	13.9	319	"	72	23,000
	1965	32	13.5	432	"	80	34,600

VEGETABLE CROPS

Crop	Year	Harvested Acreage	P R O D U C T I O N			V A L U E	
			Per Acre	Total	Unit	Per Unit	Total
Corn	1966	14	4.14	58	Ton	\$110	\$ 6,380
	1965	15	4.27	64	"	110	7,040
Dandelion Root	1966	3	6	18	"	170	3,060
	1965	3	6.33	19	"	168	3,190
Greenleaf* Vegetables	1966	6	6.5	39	"	84.61	3,300
	1965	6	6.5	39	"	99.74	3,890
Leeks	1966	8	16	128	"	150	19,200
	1965	5	16	80	"	150	12,000
Lettuce All Var.	1966	189	10.79	2,040	"	77.94	159,000
	1965	180	9.89	1,780	"	75.91	135,000
Parsley	1966	12	9	108	"	240	25,900
	1965	11	9.36	103	"	225	23,200
Peas, Market	1966	542	2.36	1,280	"	273	349,000
	1965	640	2.38	1,523	"	214	326,000
Potatoes	1966	139	15.54	2,160	"	43.70	94,400
	1965	112	13.08	1,465	"	51.40	75,300
Radish	1966	53	12.49	662	"	96	63,600
	1965	52	13.1	682	"	92	62,700
Spinach	1966	22	2.5	55	"	184	10,100
	1965	18	2.55	46	"	150	6,900
Spinach New Zealand	1966	15	8.33	125	"	204	25,500
	1965	15	9	135	"	200	27,000
Squash Winter	1966	50	14.8	740	"	60.13	44,500
	1965	14	10.28	144	"	48.33	6,960
Summer	1966	4	10.5	42	"	191.42	8,040
	1965	3	10.7	32	"	175	5,600

* Includes Kale and Mustard Greens, Rapini and Turnip Greens.

VEGETABLE CROPS

Crop	Year	Harvested Acreage	P R O D U C T I O N			V A L U E	
			Per Acre	Total	Unit	Per Unit	Total
Miscellaneous*							
Vegetables, Field and In- door Grown	1966	24					\$ 1,710,000
	1965	17					1,542,000
TOTAL	1966	3,306					\$ 4,861,215
	1965	3,097					4,335,055

* Includes Anise, Cauliflower, Garlic, Green Onions, Mushrooms, Parsnips, Turnips, and Seasoning Plants.

<u>FIELD CROPS</u>							
Beans, Dry Edible	1966	60	.68	40.5	Ton	\$200	\$ 8,100
	1965	24	.50	12	"	210	2,520
Fava	1966	-					-
	1965	42	.90	38	"	195	7,410
Barley	1966	1,300	.87	1,130	"	49	55,400
	1965	1,600	.77	1,230	"	47.20	58,100
Hay Grain	1966	3,700	1.8	6,660	"	25.50	170,000
	1965	3,800	1.82	6,920	"	22	152,000
Other Tame	1966	650	.98	640	"	20	12,800
	1965	970	1.46	1,420	"	18	25,600
Oats	1966	2,300	.60	1,380	"	60	82,800
	1965	3,400	.40	1,360	"	55	74,800
Pasture Irrigated	1966	660			Acre	42	27,700
	1965	780			"	39	30,400
Other	1966	40,000			"	3.90	156,000
	1965	39,000			"	3.85	150,000
TOTAL	1966	48,670					\$ 512,800
	1965	49,616					500,830

SEED CROPS

Crop	Year	Harvested Acreage	P R O D U C T I O N			V A L U E	
			Per Acre	Total	Unit	Per Unit	Total
Brussels Sprouts	1966			175	Lb.	\$ 14	\$ 2,450
	1965			250	"	14	3,500
Vetch	1966	135	.10	14	Ton	120	1,680
	1965	35	.43	15	"	140	2,100
Peas	1966	75		20	cwt	18	360
	1965	96		105	"	18	1,890
TOTAL	1966	210					\$ 4,490
	1965	131					7,490

FRUIT AND NUT CROPS

Apples Total	1966	50	4.4	220	Ton	\$109.50	\$ 24,100
	1965	52	4.09	213	"	107.51	22,900
Fresh	1966		3	150	"	142	21,300
	1965		2.94	153	"	130	19,900
Processing	1966			70	"	40	2,800
	1965			60	"	50	3,000
Apricots, Dry	1966	3	1	3	"	880	2,640
	1965	3	.83	2.5	"	790	1,980
Pears	1966	4	1.4	5.6	"	80	448
	1965	5	1.8	9	"	125	1,120
Prunes	1966	17	2.05	35	"	320	11,200
	1965	17	2	34	"	224	7,620
Strawberries Total	1966	46	8.91	410	"	485.10	198,900
	1965	50	9.1	455	"	471.64	214,600
Fresh	1966			372	"	500	186,000
	1965			400	"	484	194,000
Processing	1966			38	"	340	12,900
	1965			55	"	374	20,600
Walnuts	1966	34	.147	5	"	500	2,500
	1965	34	.18	6	"	500	3,000

FRUIT AND NUT CROPS

Crop	Year	Harvested Acreage	P R O D U C T I O N			V A L U E	
			Per Acre	Total	Unit	Per Unit	Total
Miscellaneous*							
Fruits	1966	3					\$ 840
	1965	3					810
TOTAL	1966	157					\$ 240,628
	1965	164					252,030

* Includes Grapes, Peaches, Plums and Bushberries.

FLORAL AND NURSERY CROPS OUTDOOR GROWN

Item	Year	P R O D U C T I O N			V A L U E	
		Area Acres	Production	Unit	Per Unit	Total
Acacia	1966	75	7,500	Tree	\$ 13	\$ 97,500
	1965	75	7,500	"	12.75	95,600
Agapanthus	1966	6	17,100	Dozen	.90	15,400
	1965	5	14,500	"	.875	12,700
Aster	1966	1	175,000	Bloom	.04	7,000
	1965	1	185,000	"	.035	6,480
Calla Lily	1966	20	121,000	Dozen	.65	78,600
	1965	18	110,000	"	.64	70,400
Chrysanthemum Total	1966	45				496,900
	1965	40				430,500
Standard	1966	4	192,000	Bloom	.135	25,900
	1965	4	192,000	"	.13	25,000
All Other Types*	1966	9	1,088,000	"	.11	120,000
	1965	8	1,037,000	"	.095	98,500
Pompon	1966	32	692,000	Bunch	.507	351,000
	1965	28	606,000	"	.506	307,000
Cut Foliage	1966	76				144,000
	1965	77				178,000
Gladiolus	1966	2	10,800	Dozen	.85	9,180
	1965	2	11,000	"	.80	8,800

* Includes Fujii, Spider, Disbuds, Anemone, etc.

FLORAL AND NURSERY CROPS OUTDOOR GROWN

Item	Year	PRODUCTION			V A L U E	
		Area Acres	Production	Unit	Per Unit	Total
Heather	1966	126	394,000	Bunch	\$.45	\$ 177,000
	1965	93	395,000	"	.46	182,000
Iris	1966	55	209,000	Dozen	.65	136,000
	1965	47	164,000	"	.60	98,400
Marguerites	1966	95	1,600,000	Bunch	.27	432,000
	1965	93	1,437,000	"	.266	382,000
Narcissus	1966	25	1,875,000	Bloom	.0175	32,800
	1965	29	2,146,000	"	.018	38,600
Shasta Daisy	1966	40	5,200,000	"	.03	156,000
	1965	33	4,455,000	"	.028	125,000
Stock	1966	13	59,800	Dozen	.60	35,900
	1965	14	65,800	"	.50	32,900
Strawflowers	1966	112	35,000	Box	16.40	574,000
	1965	139	45,000	"	14.73	663,000
Violets	1966	9	45,000	Dz. Bunch	1.50	67,500
	1965	8	40,000	" "	1.40	56,000
Bulbs	1966		790,000	Bulbs		63,000
	1965		685,000	"		52,000
Miscellaneous Flowers	1966	29				59,800
	1965	28				58,000
Herbaceous Perennials	1966	9	800,000	Plants	.128	102,000
	1965	8	712,000	"	.114	81,200
Ornamental Nursery Stock	1966					1,175,000
	1965					1,540,000
TOTAL	1966	738				\$ 3,859,580
	1965	710				4,111,580

FLORAL AND NURSERY CROPS GLASSHOUSE GROWN

Item	Year	PRODUCTION			V A L U E	
		Area Sq. Ft.	Production	Unit	Per Unit	Total
<u>Cut Flowers</u>						
Carnations	1966	2,502,000	51,815,000	Bloom	\$.06	\$ 3,109,000
	1965	2,242,000	48,015,000	"	.058	2,785,000
Chrysanthemum						
Total	1966	1,780,000				748,000
	1965	1,677,000				680,000
Standard	1966	1,224,000	3,600,000	"	.144	518,000
	1965	1,150,000	3,450,000	"	.1375	474,000
All Other Types*	1966	267,000	1,121,000	"	.114	128,000
	1965	237,000	995,000	"	.102	101,000
Pompon	1966	289,000	187,000	Bunch	.548	102,000
	1965	290,000	188,000	"	.558	105,000
Ferns	1966	199,000	1,372,000	"	.18	247,000
	1965	172,000	1,290,000	"	.185	239,000
Gardenias	1966	127,000	1,857,000	Bloom	.097	180,000
	1965	132,000	1,952,000	"	.098	191,000
Orchids	1966	237,000	592,500	"	.55	326,000
	1965	218,300	535,000	"	.68	364,000
Roses	1966	468,000	8,164,000	"	.068	555,000
	1965	410,000	7,150,000	"	.069	493,000
Snapdragon	1966	36,400	31,000	Bunch	1.25	38,800
	1965	98,700	79,000	"	1.20	94,800
Miscellaneous						
Cut Flowers	1966	55,000		Sq. Ft.	1.00	55,000
	1965	63,000		"	.91	57,300
Flowering Pot						
Plants	1966	1,430,000	2,190,000	Plants	1.06	2,321,000
	1965	978,000	2,222,000	"	.97	2,155,000
<u>Propagated</u>						
Bedding Plants	1966	2,000	1,000	Flats	4.60	4,600
	1965	3,000	900	"	4.44	4,000

* Includes Fujii, Spiders, Disbuds, Anemone, etc.

LIVESTOCK, POULTRY AND APIARY PRODUCTS

Item	Year	Production	Unit	V A L U E	
				Per Unit	Total
Milk, Market	1966	125,000	cwt.	\$ 4.70	\$ 588,000
	1965*	136,000	"	4.43	602,000
Milk, Manufacturing	1966	1,740	"	3.74	6,500
	1965*	2,170	"	3.18	6,900
Wool	1966	10,500	lb.	.514	5,400
	1965	14,200	"	.447	6,350
Eggs, Chicken	1966	19,300	dz.	.36	6,950
	1965	17,900	"	.301	5,390
Honey	1966	39,000	lb.	.12	4,680
	1965	42,000	"	.095	3,990
Beeswax	1966	1,300	"	.48	624
	1965	1,400	"	.44	616

* Revised

TOTAL	1966			\$	612,154
	1965				625,246

JANUARY 1 INVENTORY OF LIVESTOCK AND POULTRY - 1966-1967

Item	January 1, 1966	January 1, 1967
Cattle and Calves		
All	10,100	9,300
Milk Cows, 2 years and over	1,100	1,000
Sheep and Lambs		
All	2,130	1,650
Stock Sheep	750	550
Hogs and Pigs	2,500	2,500
Horses	140	100
Hens and Pullets	1,600	1,250

R E C A P I T U L A T I O N

P R O D U C T I O N V A L U E S

	1965	1966
Vegetable Crop	\$ 4,335,055	\$ 4,861,215
Flower and Nursery Crops	12,054,680	12,365,980
Field Crops	500,830	512,800
Seed Crops	7,490	4,490
Fruit and Nut Crops	252,030	240,628
Livestock and Poultry	857,920	1,210,870
Livestock, Poultry and Apiary Products	625,246	612,154
TOTAL	\$18,633,251	\$19,808,137

C O M P A R A T I V E P R O D U C T I O N V A L U E S

1957	\$15,774,729
1958	17,154,351
1959	17,817,818
1960	17,389,074
1961	16,394,412
1962	17,658,700
1963	17,747,870
1964	18,003,286