



**COUNTY OF SAN MATEO
PLANNING AND BUILDING**

NOTICE OF COASTSIDE DESIGN REVIEW

A Design Review application has been filed with the County of San Mateo Planning and Building Department on this property.

Address: www.sanmateocalifornia.gov

Owner's Name: www.sanmateocalifornia.gov

Project Description: New SFR Addition Major Modification

Area (SF): 200 sq. ft. (approx. 20' x 10')

Height: approximately 18' (est.)

Exterior Surface/Color: www.sanmateocalifornia.gov

Proposed trees to be removed:

Tree Diameter (at 4 ft. height)	Species	Marking by which trees can be identified
<input checked="" type="checkbox"/> None		

Planning Permit Number: **PLN 2023-00150**

Plans for this project are available for review at the County of San Mateo Planning and Building Department, 455 County Center, Redwood City, CA 94063. All comments or inquiries should be addressed to the Design Review Officer at the address above or by phoning, 650/963-1825.

A decision on this proposal will be made not sooner than ten (10) days after the posting of this notice. A public hearing by the County of San Mateo Design Review Committee will be held as indicated below.

Date: December 14, 2023

Time: 1:30 pm

Agenda Item No: 2

Hearing Location: Grants Community Services District, 554 Avenue Alameda, 3rd Floor, El Granada, CA 94020 Other

County of San Mateo Planning and Building Department, 455 County Center, Redwood City, CA 94063

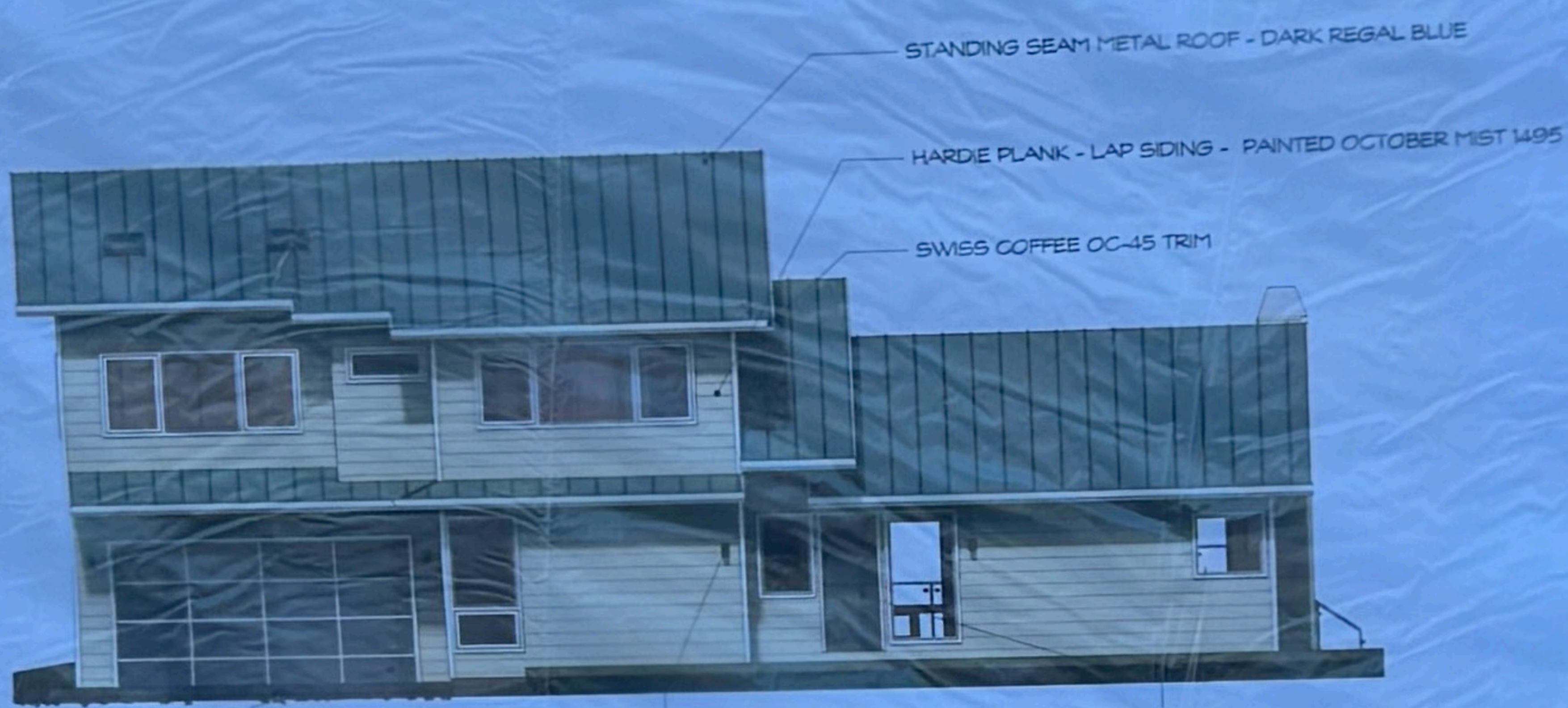

(N) 16' GARAGE DOOR W/ FROSTED GLASS (N) MODERN DARK SKY CYLINDER (N) ENTRY DUTCH DOOR PAINTED - HALE NAVY HC-154

Material Sheet (s) 3/16" x 1/4"



SWISS COFFEE OC-45 - BJM OCTOBER MIST 1495 - BJM HALE NAVY HC-154 - BJM

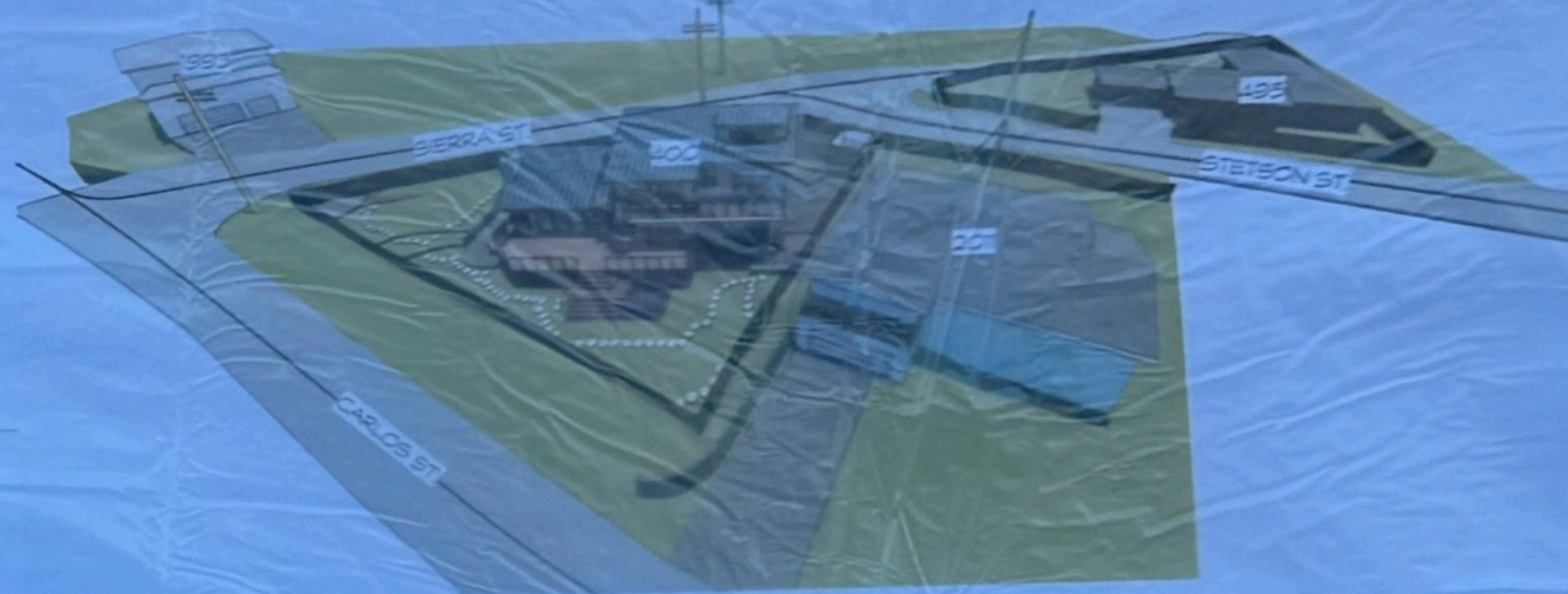

REVISIONS

Edward C. Love
Architect
750 MILL STREET
MOSS BEACH, CA 94051
(650) 725-7615
ed@eclovearchitect.com

Additions for
Hirst-McAfee
400 Sierra St
Moss Beach, CA

Demonstration of Scale

FOR REVIEW ONLY

DoS1

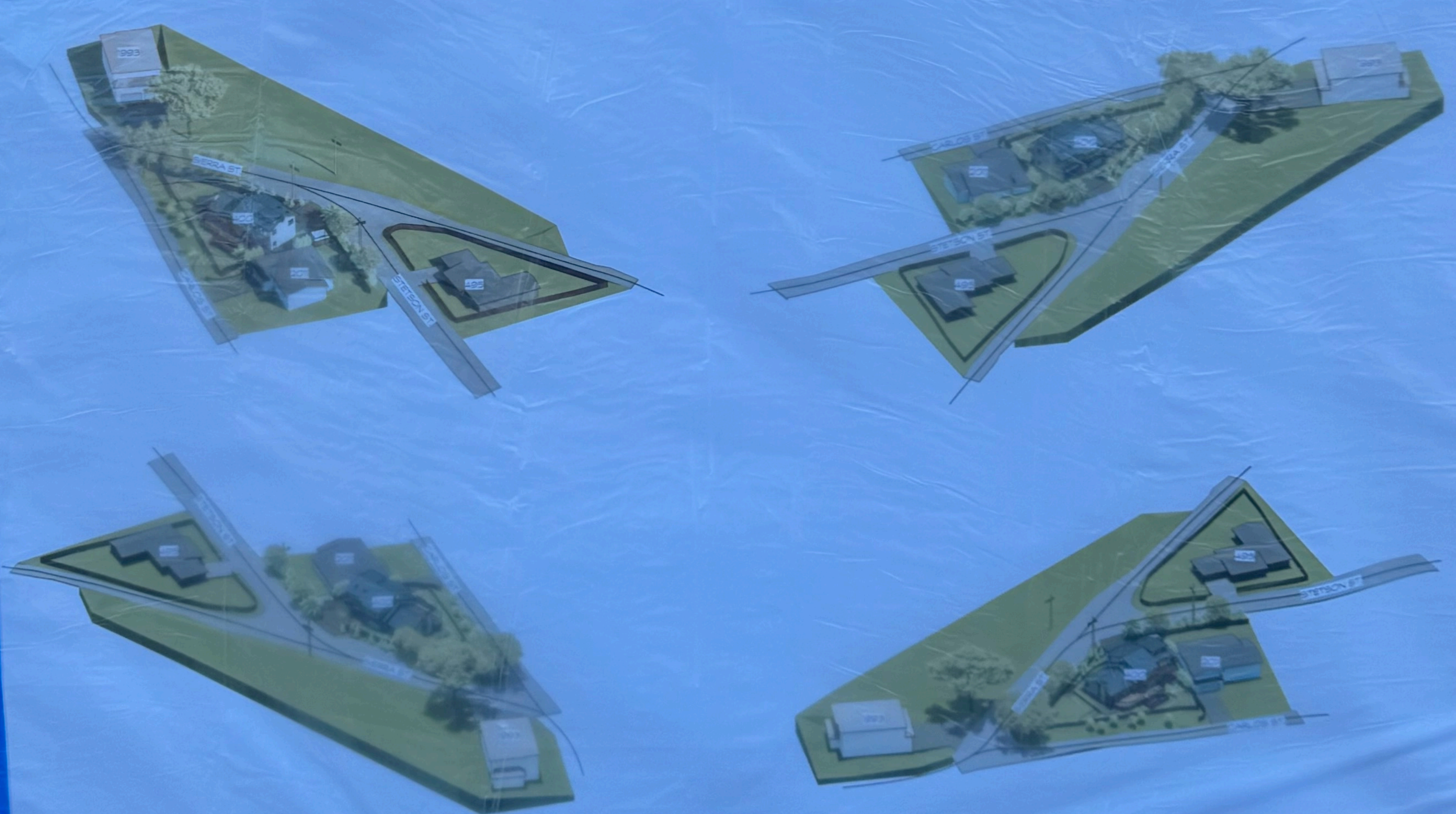

REVISIONS

Edward C. Love
Architect
750 MILL STREET
MOSS BEACH, CA 94051
(650) 725-7615
ed@eclovearchitect.com

Additions for
Hirst-McAfee
400 Sierra St
Moss Beach, CA

Demonstration of Scale

FOR REVIEW ONLY

DoS2



400

NOTICE OF COASTSIDE DESIGN REVIEW

The sign contains several architectural drawings. The top section shows a perspective view of a house and a floor plan. The middle section shows a side elevation and a site plan. The bottom section shows two more site plans. The text 'NOTICE OF COASTSIDE DESIGN REVIEW' is prominently displayed at the top of the sign.